

IMPROVEMENT LOCATION CERTIFICATE
LOT 28, SUMMIT ESTATES
FILING NO. 2
SUMMIT COUNTY, COLORADO
0101 VISTA VIEW PLACE

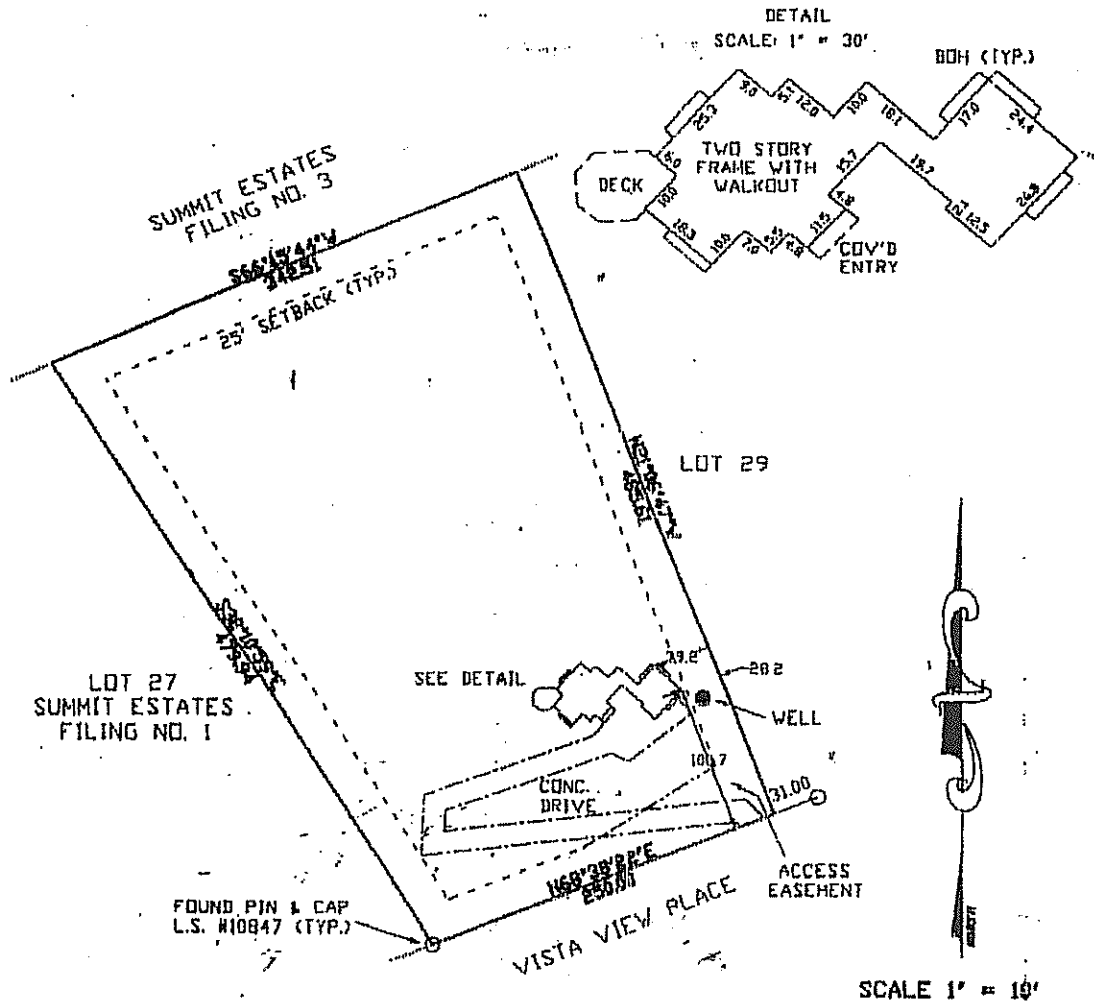

09/10/2002 13:10 20539/5607

MARTHA COOPER

PAGE 02

I HEREBY CERTIFY THAT THIS IMPROVEMENT LOCATION CERTIFICATE WAS PREPARED FOR
NORWEST MORTGAGE THAT IT IS NOT A LAND SURVEY
PLAT OR IMPROVEMENT SURVEY PLAT AND THAT IT IS NOT TO BE RELIED UPON FOR THE
ESTABLISHMENT OF FENCE, BUILDING OR OTHER FUTURE BUILDING OR OTHER FUTURE IMPROVEMENT
LINES.

I FURTHER CERTIFY THAT THE IMPROVEMENTS ON THE ABOVE DESCRIBED PARCEL, ON THIS DATE,
OCTOBER 7, 1999, EXCEPT UTILITY CONNECTIONS, ARE ENTIRELY WITHIN THE BOUNDARIES OF THE
PARCEL, EXCEPT AS INDICATED, THAT THERE ARE NO ENCROACHMENTS ON THE DESCRIBED PREMISES BY
IMPROVEMENTS ON ANY ADJOINING PREMISES, EXCEPT AS SHOWN AND THAT THERE IS NO APPARENT
EVIDENCE OR SIGN OF ANY EASEMENT CROSSING OR BURDENING ANY PART OF SAID PARCEL, EXCEPT AS
NOTED.

DATE OCTOBER 7, 1999 BY R.H. A. Backlund

NOTICE: ACCORDING TO COLORADO LAW YOU MUST COMMENCE ANY LEGAL ACTION BASED UPON ANY DEFECT
IN THIS SURVEY WITHIN THREE YEARS AFTER YOU FIRST DISCOVER SUCH DEFECT. IN NO EVENT, MAY
ANY ACTION BASED UPON ANY DEFECT IN THIS SURVEY BE COMMENCED MORE THAN TEN YEARS FROM THE
DATE OF THE CERTIFICATION SHOWN HEREON.

BACKLUND LAND SURVEYS



P.O. BOX 014
FRISCO, CO. 80443
PHONE (970) 888-3730

