

AN IMPROVEMENT LOCATION CERTIFICATE FOR  
**LOT 25, SUMMIT ESTATES**

**FILING NO. 1**

ACCORDING TO THE PLAT RECORDED 03/01/90 AT REC. NO. 384003  
 SUMMIT COUNTY, COLORADO

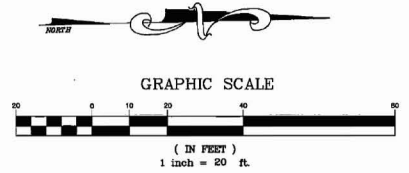
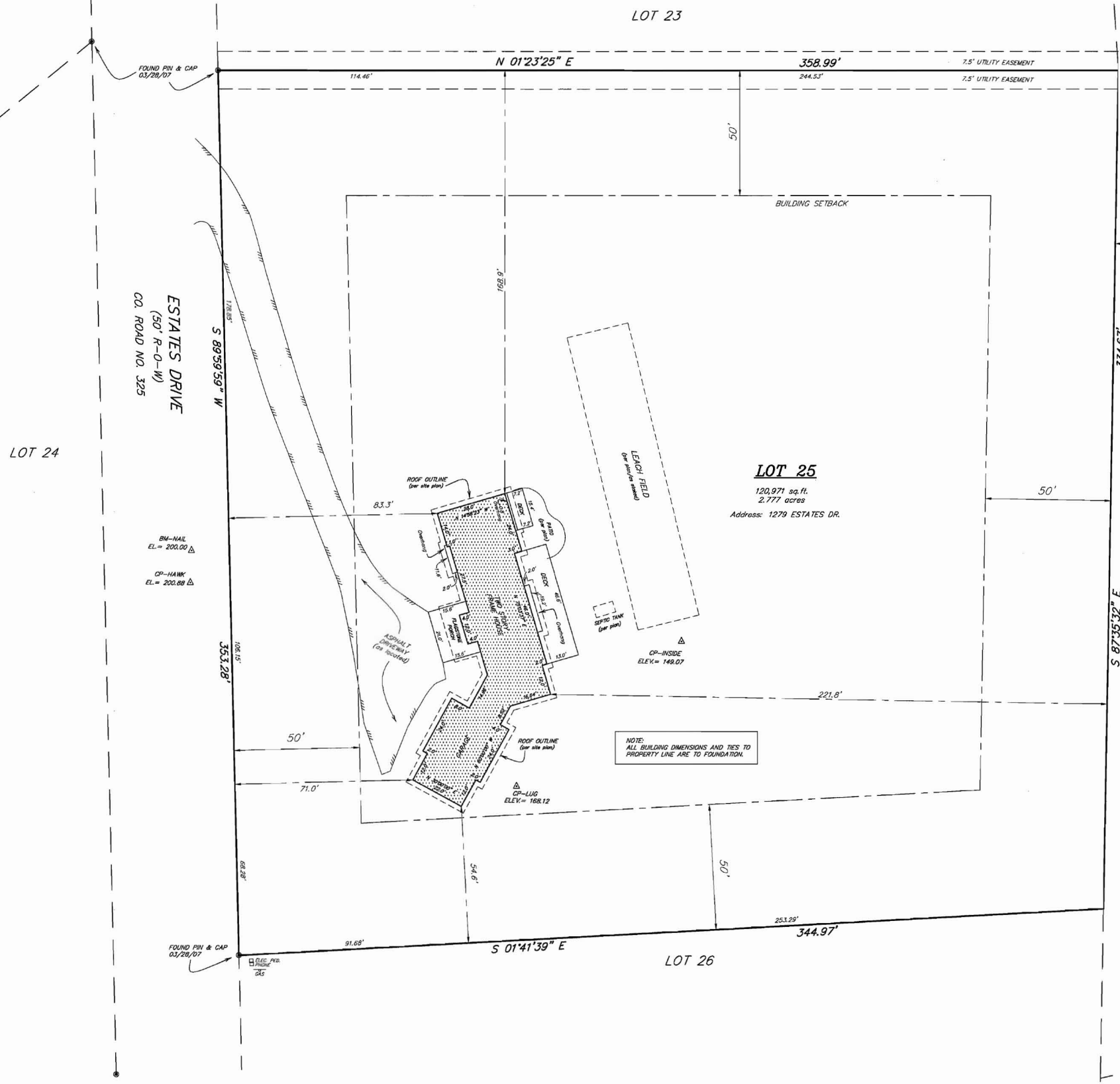

**SURVEYOR'S CERTIFICATE**

I HEREBY CERTIFY THAT THIS IMPROVEMENT LOCATION CERTIFICATE WAS PREPARED FOR:  
**GOOD CONSTRUCTION**  
 THAT IT IS NOT A LAND SURVEY PLAT OR IMPROVEMENT SURVEY PLAT, AND THAT IT IS NOT TO BE RELIED UPON FOR THE ESTABLISHMENT OF FENCE, BUILDING, OR OTHER FUTURE IMPROVEMENT LINES.  
 I FURTHER CERTIFY THAT THE IMPROVEMENTS ON THE ABOVE DESCRIBED PARCEL ON THIS DATE, SEPTEMBER 24, 2008, EXCEPT UTILITY CONNECTIONS, ARE ENTIRELY WITHIN THE BOUNDARIES OF THE PARCEL, EXCEPT AS SHOWN, THAT THERE ARE NO ENCROACHMENTS UPON THE DESCRIBED PREMISES BY IMPROVEMENTS ON ANY ADJOINING PREMISES, EXCEPT AS INDICATED, AND THAT THERE IS NO APPARENT EVIDENCE OR SIGN OF ANY EASEMENT CROSSING OR BURDENING ANY PART OF SAID PARCEL, EXCEPT AS NOTED.

*Terry C. Barnes*  
 TERRY C. BARNES  
 COLORADO P.L.S. NO. 15242  
 DATE SEPT. 30, 2008



**LEGEND**

- FOUND No. 4 REBAR & YELLOW PLASTIC CAP (PLS 10847/BACKLUND)
- CP ▲ RANDOM SURVEY CONTROL POINT

Drawn TCB/DGS	Dwg 16742.DWG	Project 16742
Checked TCB	Date 09/30/08	Sheet 1 of 1
<b>R-A-N-G-E-W-E-S-T</b> ENGINEERS & SURVEYORS INC.		
P.O. Box 589 Silverthorne, CO 80498 970-468-6281		

LOT 10

NOTE: ACCORDING TO COLORADO LAW YOU MUST COMMENCE ANY LEGAL ACTION BASED UPON ANY DEFECT IN THIS SURVEY WITHIN THREE YEARS AFTER YOU FIRST DISCOVER SUCH DEFECT, OR NO LATER THAN ANY ACTION BASED UPON ANY DEFECT IN THIS SURVEY BE COMMENCED MORE THAN TEN YEARS FROM THE DATE OF THE CERTIFICATION SHOWN HEREON.